

4

CONTRACTOR SHALL VERIFY ALL CONDITIONS AND DIMENSIONS AT THE JOB SITE AND NOTIFY THE ARCHITECT OF ANY DISCREPANCIES BEFORE BEGINNING OR FABRICATING ANY WORK.

Finalized Plans October 20  
104 Shipman Drive  
Glastonbury CT

DESIGN BY:  
SIMPLY ADDITIONS  
3/26/2009



1. ALL MUZZES SHALL CARRY MANUFACTURER'S STAMP.
2. ALL MUZZES SHALL BE INSTALLED & BRIDGES TO MANUFACTURER'S SPECIFICATIONS.
3. ALL MUZZES SHALL BE FIELD & APPROVED BY THE ARCHITECT PRIOR TO INSTALLATION. APPROVAL OF THE ARCHITECT IS REQUIRED.
4. ALL MUZZES SHALL HAVE DESIGN DETAILS SHOWN ON SITE FOR FORMING REFERENCE.
5. NON-BEARING WALLS SHOULD BE HELD DOWN FROM THE FLOOR JOIST FROM OUTSIDE WALLS TO 1/2" TO PREVENT THEM FROM BEING FROM CHAIRS WILL NOT BE ON THE WALL.
6. ALL CONNECTING OF IRON PILES, JACKS OR IRON FRAMES TO BE MADE TO BE PROVIDED BY THE ARCHITECT.
7. ALL ROOF FRAMING 2" X 12".
8. ALL ROOF PITCH 12/12.

Existing  
New

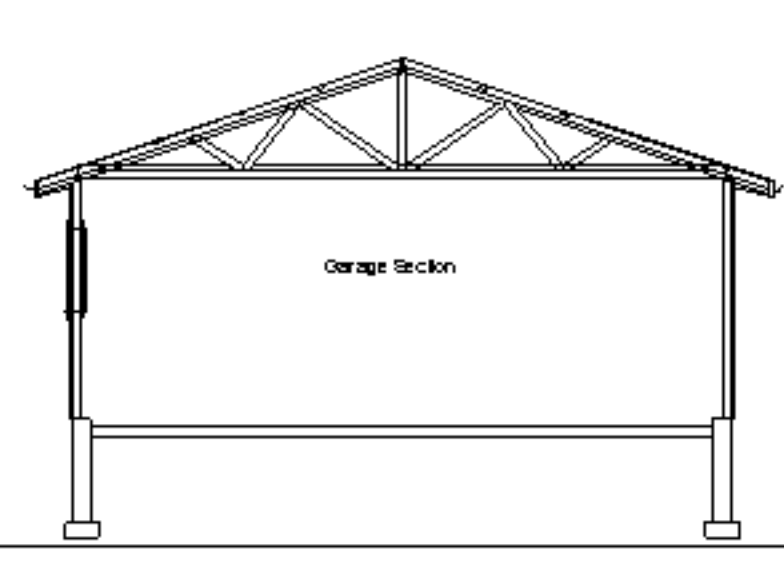
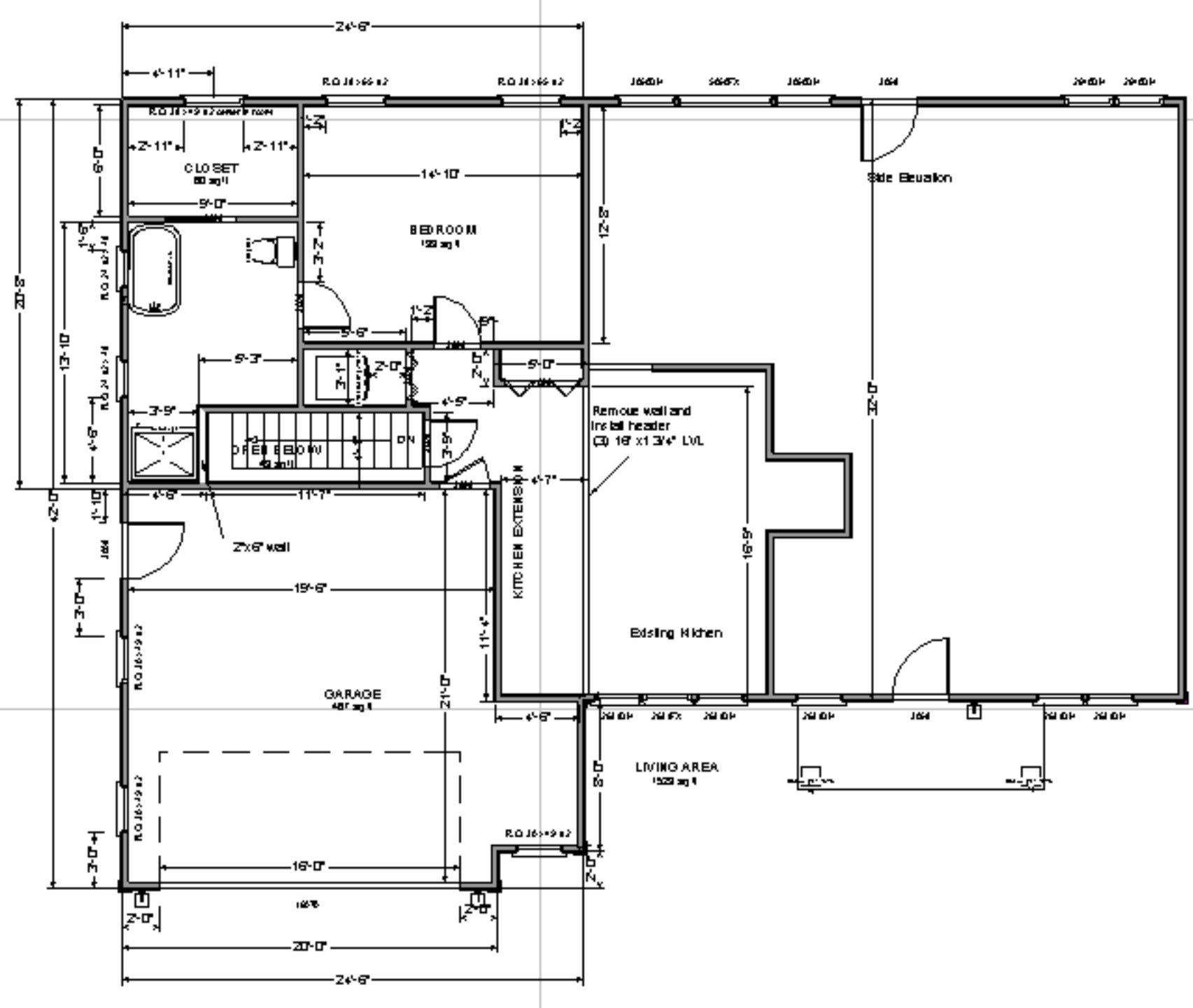

New Floor Plan  
Scale 1/4"=1'-0"

3

CONTRACTOR SHALL VERIFY ALL CONDITIONS AND DIMENSIONS AT THE JOB SITE AND NOTIFY THE ARCHITECT OF ANY DISCREPANCIES BEFORE BEGINNING OR FABRICATING ANY WORK.

Finalized Plans October 20  
104 Shipman Drive  
Glastonbury CT

DESIGN BY:  
SIMPLY ADDITIONS  
3/26/2009

HOMEOWNER WILL TAKE NECESSARY PRECAUTIONS TO REMOVE OR RELOCATE ITEMS OF VALUE TO BE REUSED AND/OR SAVED, OR IN ANY DANGER OF BEING DAMAGED DUE TO CONSTRUCTION PROCESS.

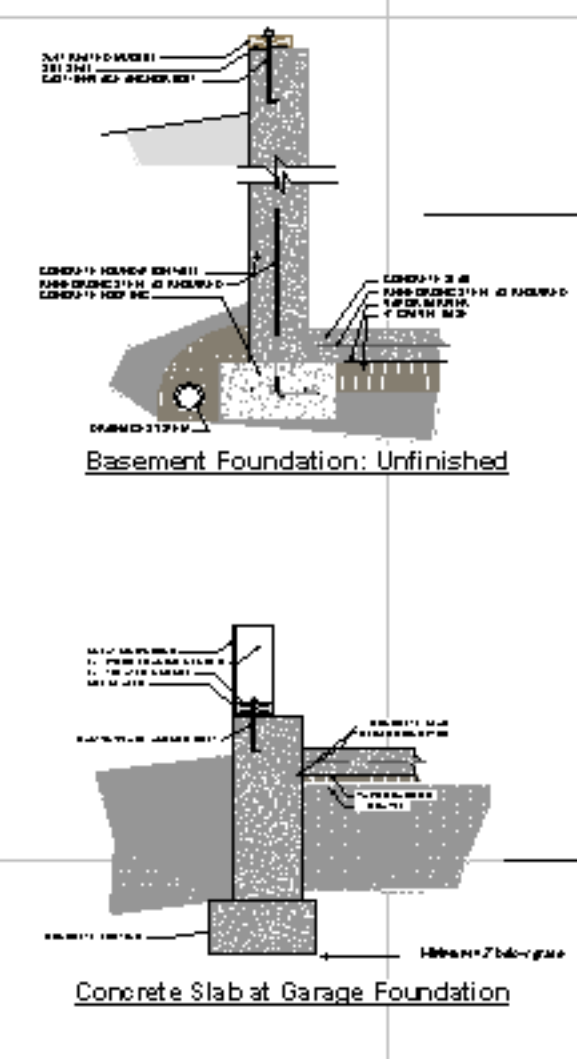
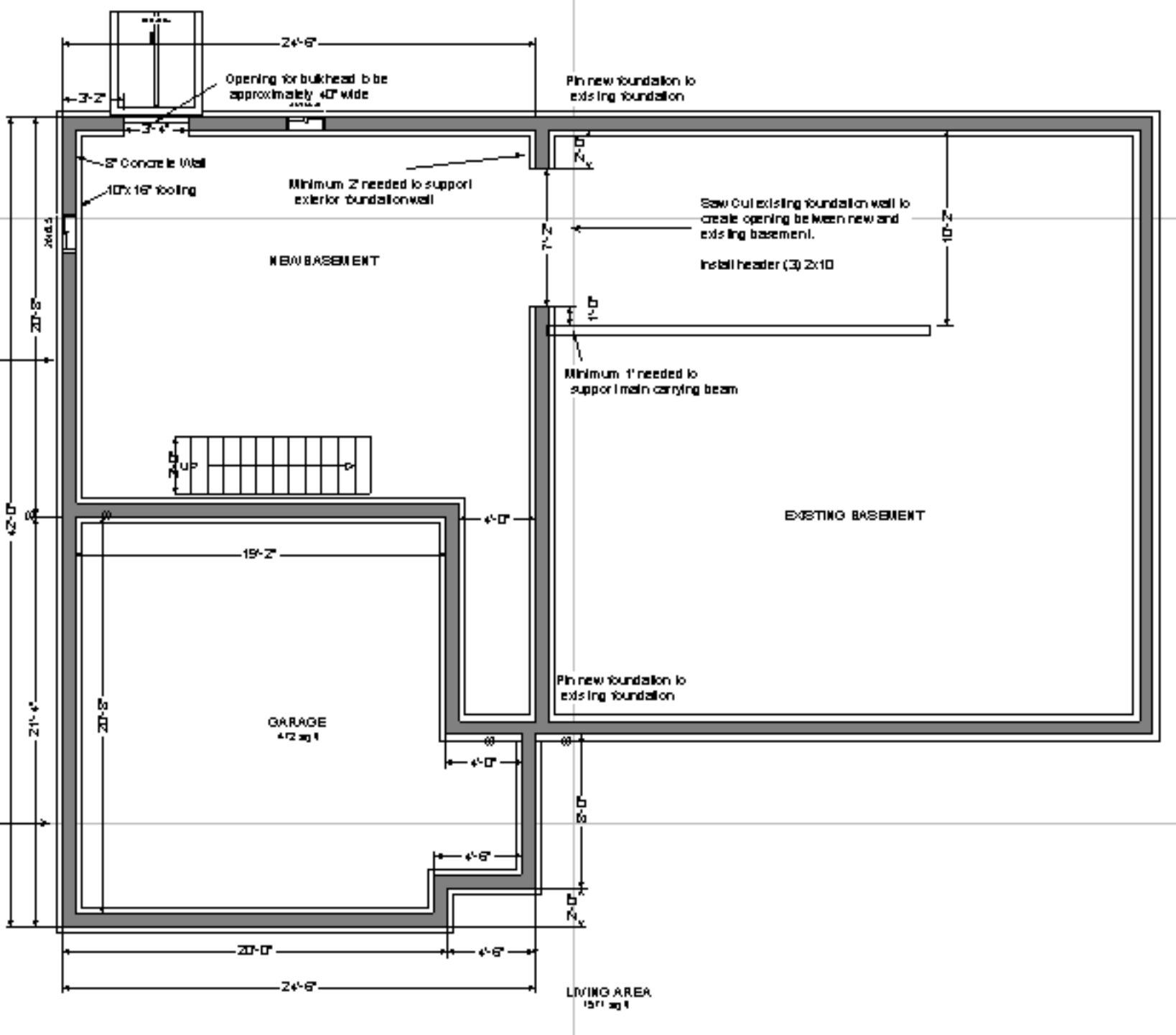
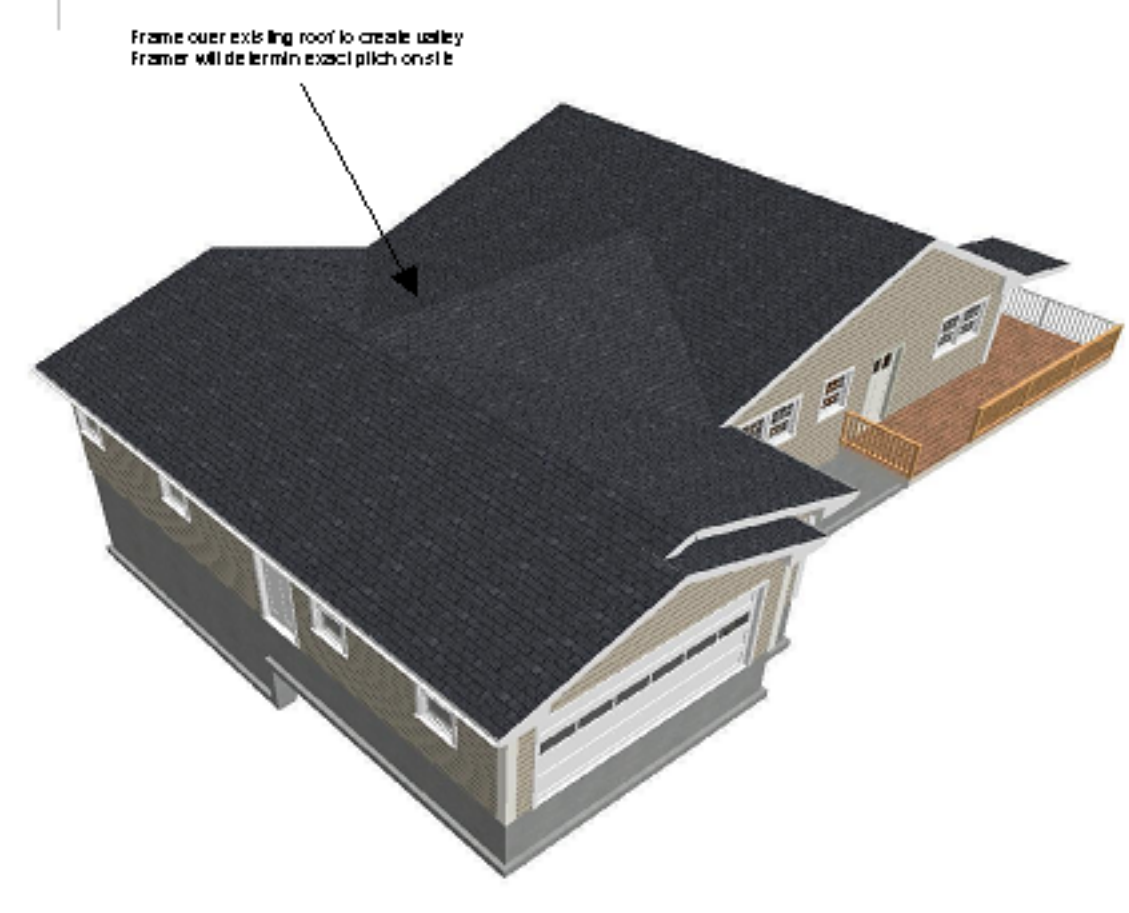
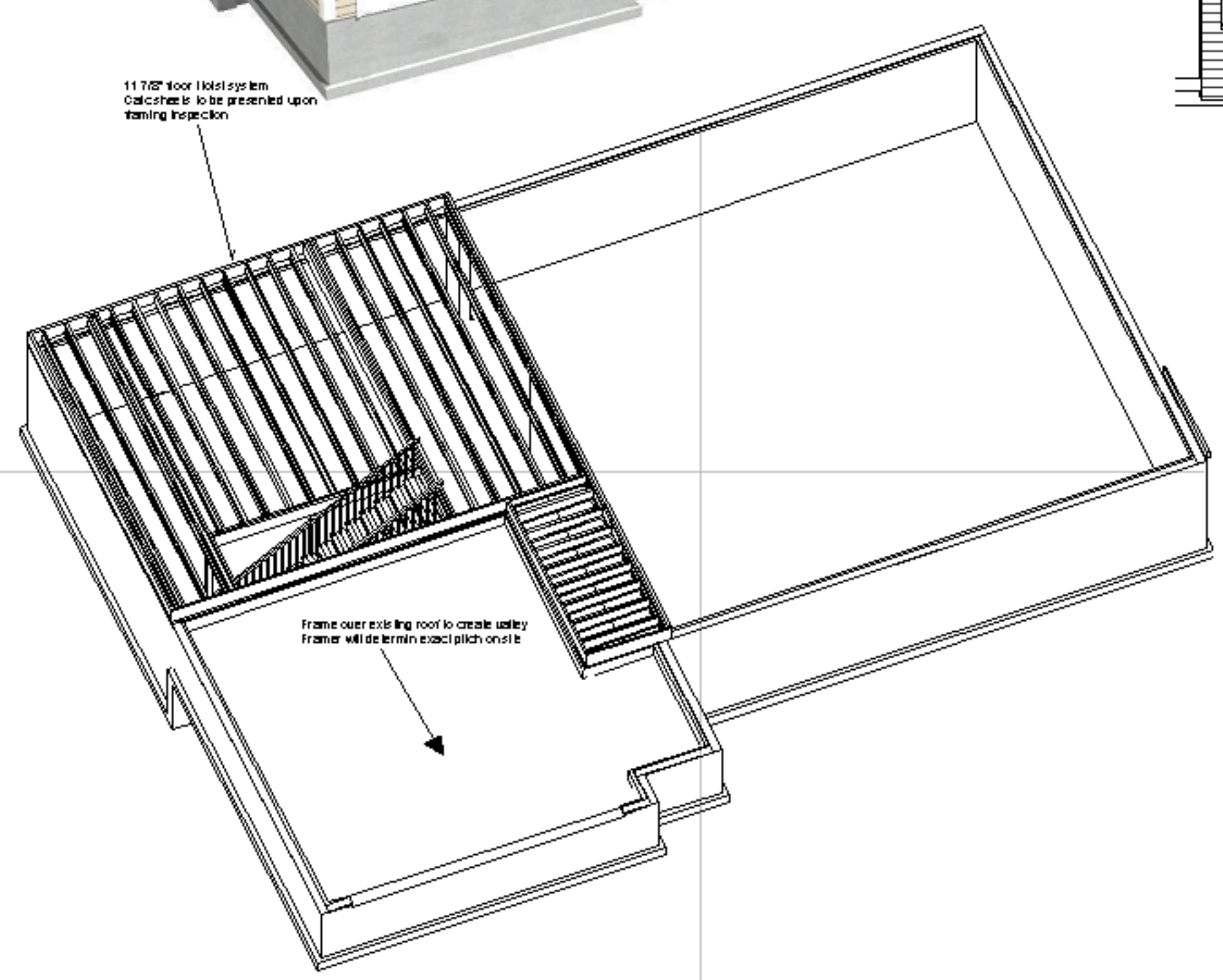
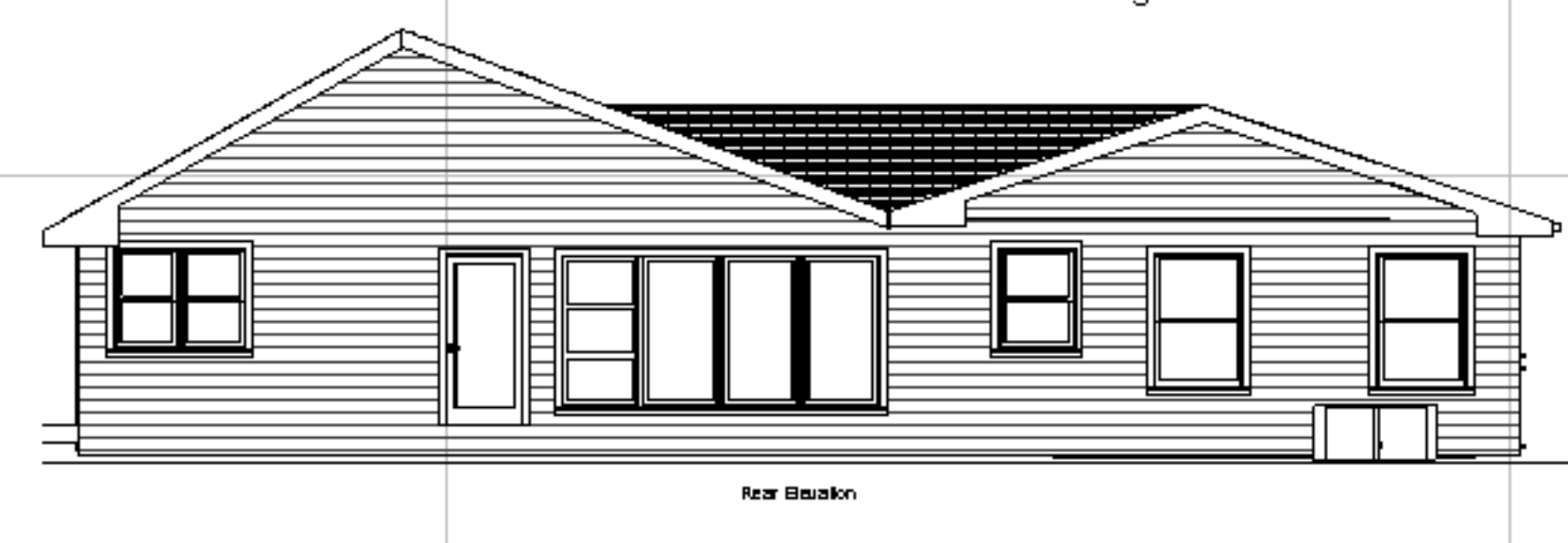
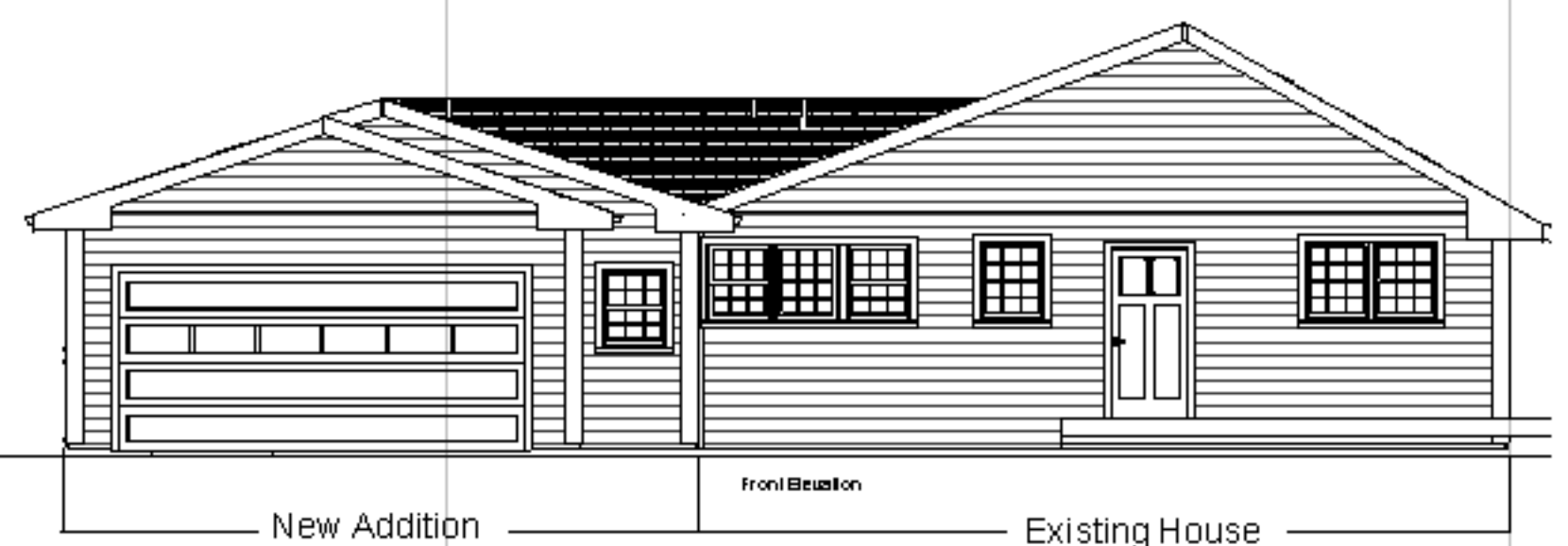
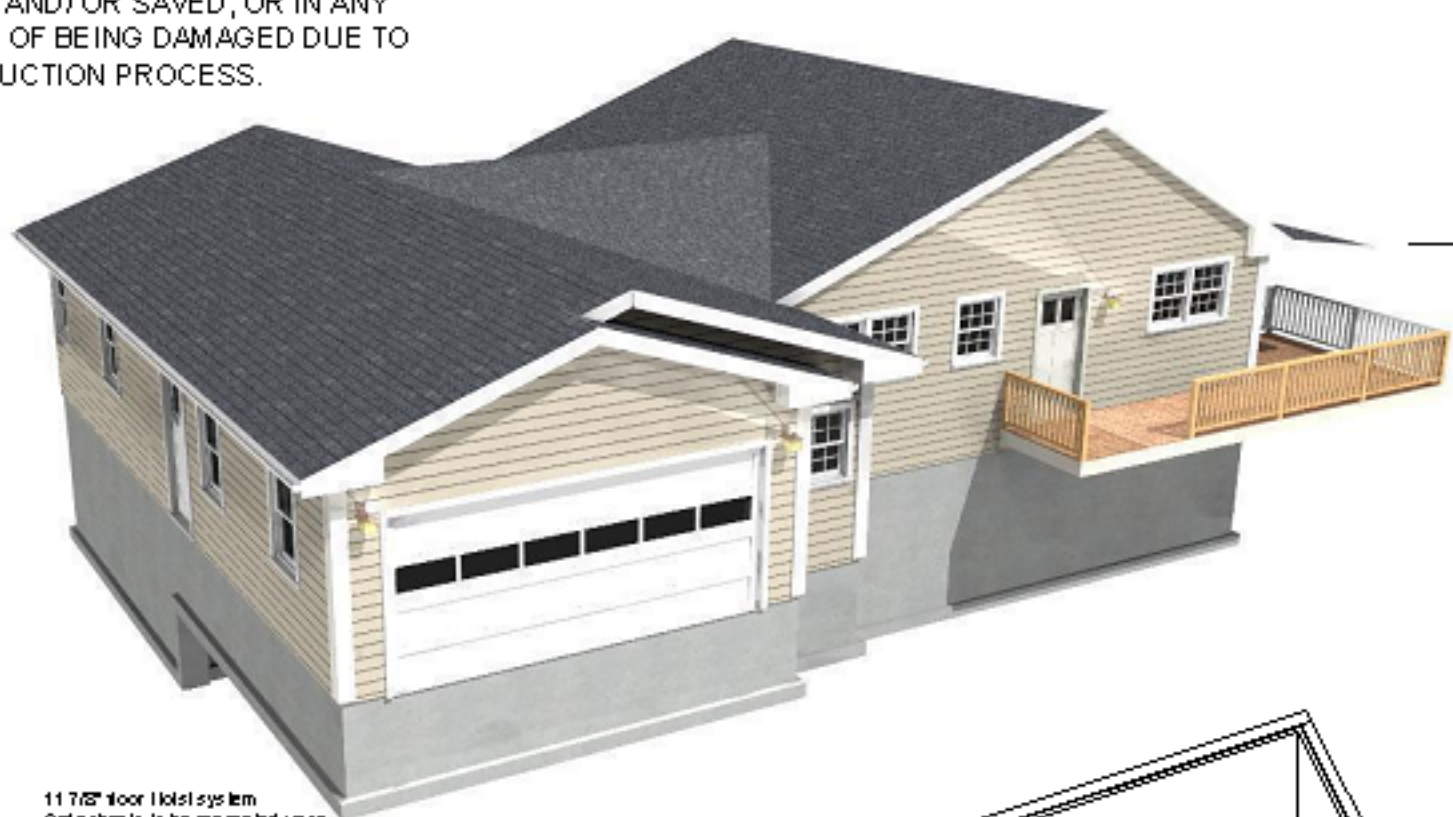

Foundation Plan  
Scale 1/4"=1'-0"

1

CONTRACTOR SHALL VERIFY ALL CONDITIONS AND DIMENSIONS AT THE JOB SITE AND NOTIFY THE ARCHITECT OF ANY DISCREPANCIES BEFORE BEGINNING OR FABRICATING ANY WORK.

Finalized Plans October 20  
104 Shipman Drive  
Glastonbury CT

DESIGN BY:  
SIMPLY ADDITIONS  
3/26/2009